

NOTES :

- DRAWING SUBJECT TO CONSULTATION AND DETAILED DESIGN AND UTILITY ENQUIRIES.
- DO NOT SCALE FROM THIS DRAWING.
- ALL DIMENSIONS ARE TAKEN FROM OS MAPPING AND ARE INDICATIVE ONLY.
- ALL DIMENSIONS ARE IN METRES UNLESS OTHERWISE STATED.

KEY

- PROPOSED SURFACE
- REMOVABLE MANCHESTER PLASTIC BOLLARD
- EXISTING DROPPED KERB FOR ACCESS
- INSPECTION CHAMBER

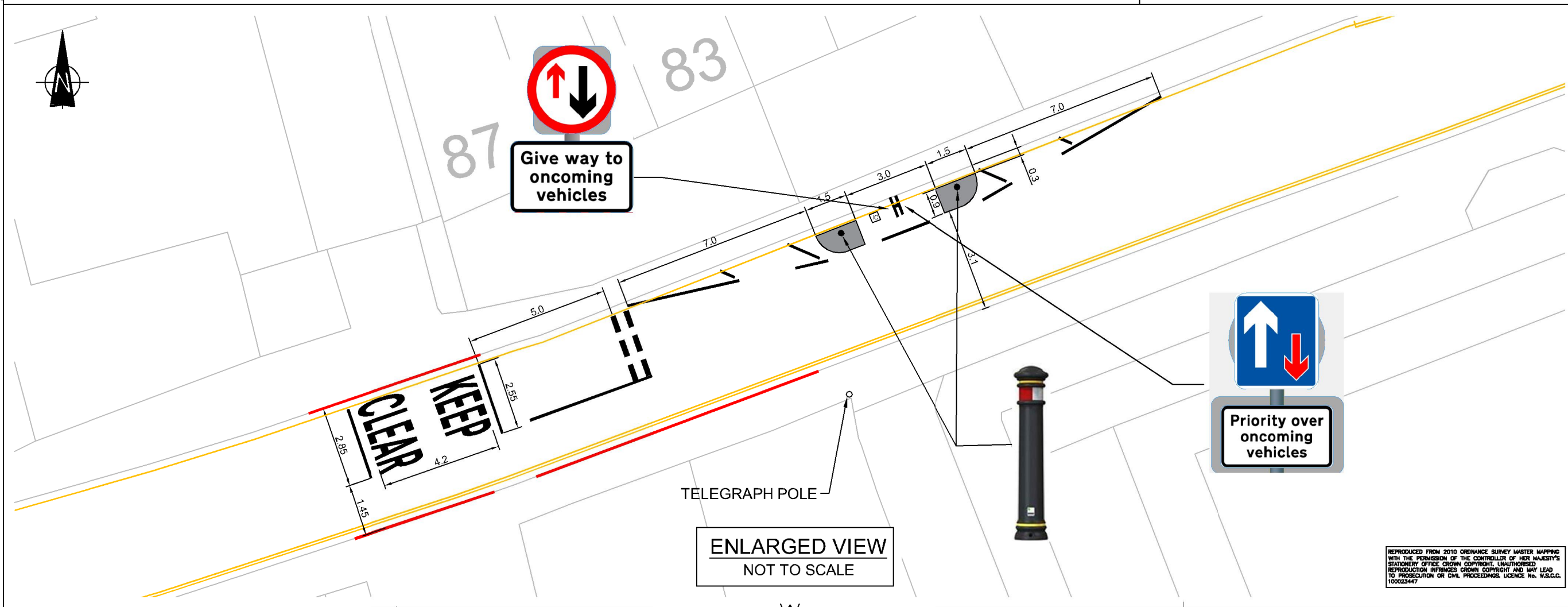

Rev	Revision details	Chkd	Appd	Date
X	X	X	X	X
Drawn: NA		✓		For comment
Chkd: EB				For tender
Appd: BS				For construction
Date: 25/01/2017				As constructed

File: rbf:\uk-us\group.com\central\data\Projects\7002429\7002429-101-Year 1\WSSCC\_Bolton\_Proposed\_Design\_and\_Analysis\Highways\West Street East\Proposed build out E-Models and Drawings\Build Out Proprietary Design.dwg (Bolton.dwg)

**WSP | PARSONS BRINCKERHOFF**

WSP | Parsons Brinckerhoff  
Westbook Mills, Godalming, Surrey,  
GU7 2AZ  
Tel : (01483) 528400  
Fax : (01483) 528989

West Sussex County Council  
Infrastructure Group  
County Hall,  
West Street  
Chichester  
West Sussex  
PO19 1RH  
(01243) 642105

Project Name  
WEST STREET, EAST GRINSTEAD  
WSSCC REF NO. 6007429

Drawing Title  
PRELIMINARY BUILD OUT  
FOR CONSULTATION

Original Drawing Size : A3	Scale : AS SHOWN	Dimensions : m
Drawing No 6007429-70024597-101	Rev P01	

REPRODUCED FROM 2010 ORDNANCE SURVEY MASTER MAPPING WITH THE PERMISSION OF THE CONTROLLER OF HER MAJESTY'S STATIONERY OFFICE. CROWN COPYRIGHT, UNAUTHORISED REPRODUCTION INFRINGES COPYRIGHT AND MAY LEAD TO PROSECUTION OR CIVIL PROCEEDINGS. LICENCE No. W.S.O.C. 100023447